

LEGAL CONTEXT & REFERENCE MAP

Judith River Treaty 1855 (blue), Treaty of Hellgate (green),
and Compact's claimed "Subsistence Area" (red)

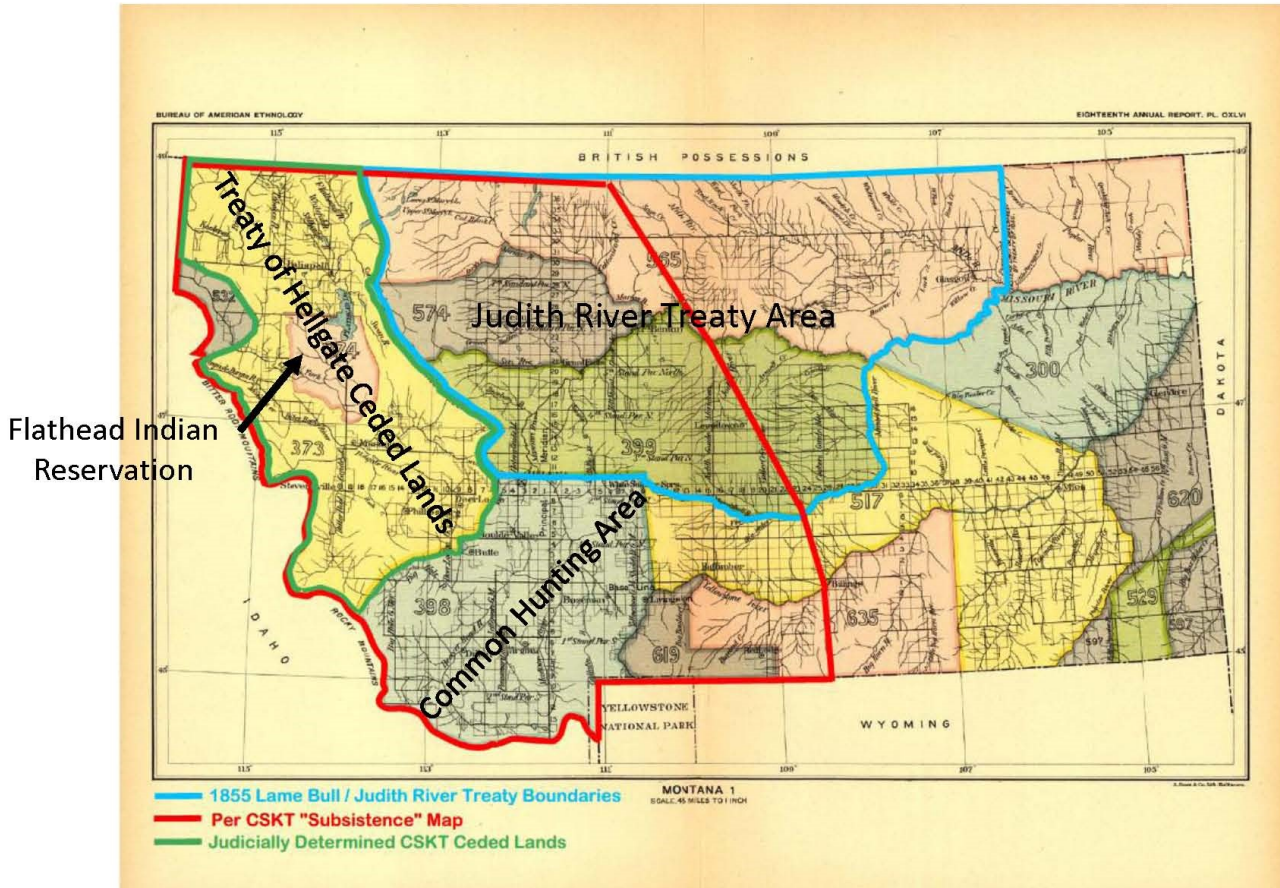

Basins in which the Confederated Salish and Kootenai Tribes have filed water rights claims

June 25, 2015

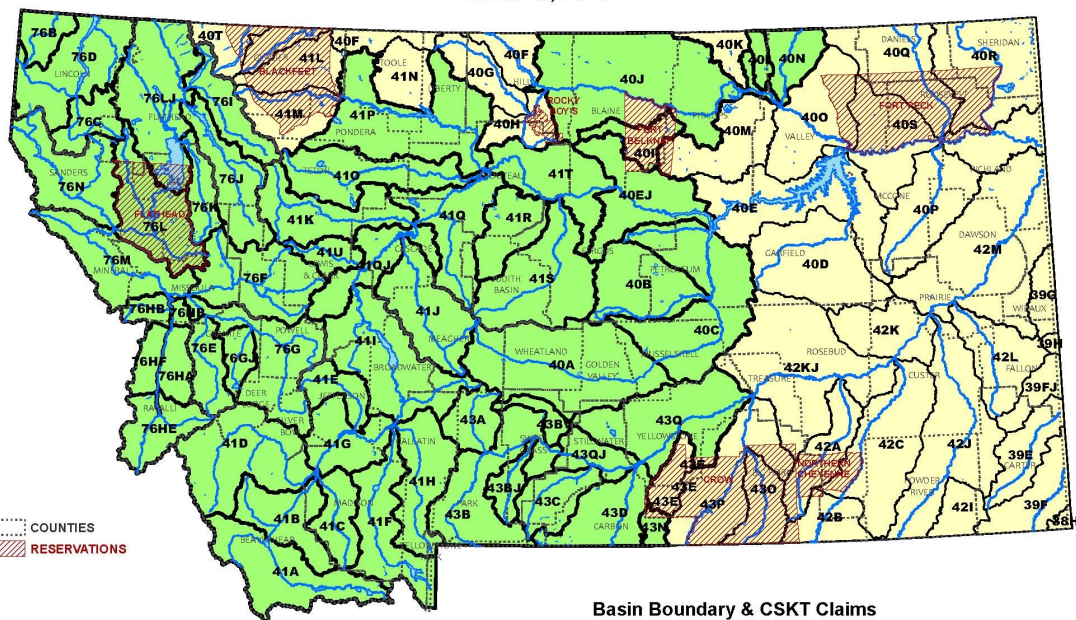

CSKT Legal Department
June 2015
N:\G:\1988 State\Plane Montana FIPS 2500
created by DOWL
\\BL\FD\U\projects\2500001\056001\SL\agater\Work\ClaimF\Basins\MtClaims.mxd