

166594

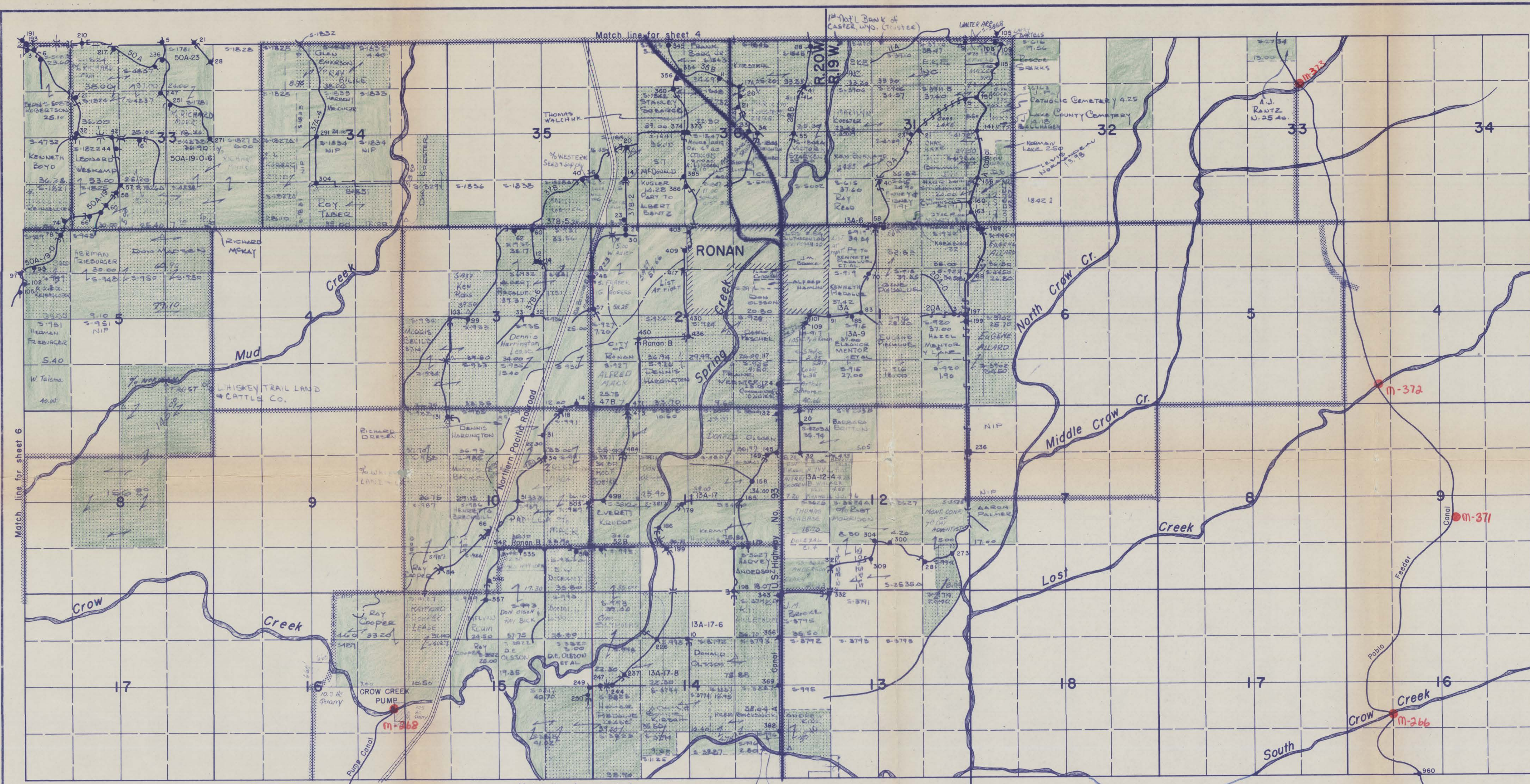

T.21N.  
T.20N.

SEW 2-20-20  
Doty 6.44  
LeDecky 2.97  
Johnson 9.96  
" 13.23  
Ed Funk 2.80  
Glenn Frame 9.64  
D. Lane 7.98  
53.02

SEW 1-20-20  
Christian & Missionary Alliance - 4.98  
Harry Disney - 3.12  
Scott & Thompson - 4.17  
Frank Inorham - 8.60  
Ken Peadar J. 2.71 - 51.68  
W.W. Keppner - 4.12

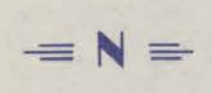

- LEGEND**
- SPRINKLED LANDS
  - ROADS
  - Canal or Lateral
  - Lined Canal or Lateral
  - Private Water Right Ditch
  - Drain
  - Turnout
  - Check
  - Weir
  - Drop
  - Drop Chute
  - Wasteway
  - Underdrain
  - Culvert
  - Bridge
  - Flume
  - Siphon
  - Number beside T.O. indicates T.O. Number and approx. Sta. location
  - Lateral or Canal Name

TR. B DON DICKER	FRONTS TR. C % BERKLEY TRUST	4.73	MAXWELL
8.20	IVY TR. F	4.85	
5-42036 SEOGAN TR. B	WALKER TR. C	4.28	MAXWELL
7.20	MAXWELL	4.50	

SUBDIVISION  $5\frac{1}{2}$ , NW  $\frac{1}{4}$  of SEC. 12, T20N, R20W



UNITED STATES  
DEPARTMENT OF THE INTERIOR  
BUREAU OF INDIAN AFFAIRS  
FLATHEAD INDIAN RESERVATION  
MONTANA

**FLATHEAD IRRIGATION PROJECT  
AREA NO. 1  
MISSION VALLEY**

SURVEYED: \_\_\_\_\_ SUBMITTED: \_\_\_\_\_  
 TRACED: H.B. & L.G. RECOMMENDED: \_\_\_\_\_  
 CHECKED: T.E.D. APPROVED: \_\_\_\_\_

Sheet 7 of 14      SCALE AS SHOWN      DATE: DEC. 1960

8/78  
3/76  
3/74  
4/73  
3/72  
12/69  
4/68  
5/1/67  
6/66